

Bearb.: J. Lohmann

Halleluja

aus dem Oratorium "Der Messias"
HWV 56

G. F. Handel

Allegro

Sopraninoblockflöte (Trompete)

Sopranblockflöte (Trompete)

Sopranblockflöte (Chor)

Altblockflöte (Chor)

Tenorblockflöte (Chor)

Bassblockflöte (Chor)

Altblockflöte (Orchester)

Tenorblockflöte (Orchester)

Bassblockflöte (Orchester)

Großbassblockflöte (Orchester)

Kontrabassblockflöte (Orchester)

23

29

54

62

84

89

Handwritten annotations in red ink are present on the score:

- A large 'S' shape is drawn across the staves, starting from the right margin and extending towards the left.
- A large 'U' shape is drawn below the staves, starting from the left margin and extending towards the right.
- A large 'E' shape is drawn at the bottom left of the page.
- Two circles are drawn around specific musical phrases: one around measures 54-58 and another around measures 84-88.
- A bracket is drawn under measures 79-83.

54

63

70

76

80

84

90

54

60

65

70

75

79

84

89

91

43

49

54

59

64

70

76

80

84

89

91

54

59

64

70

76

80

84

89

91

43

49

54

59

64

70

75

79

84

89

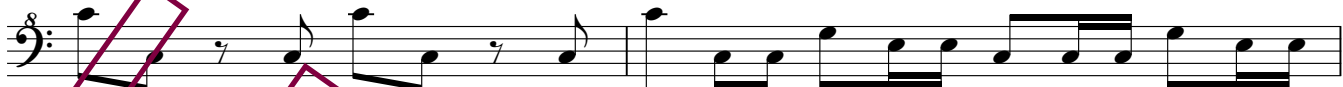

91

42

47

50

54

59

64

70

76

81

86

90

42

47

50

54

59

64

70

76

81

86

90

42

47

50

54

59

64

70

76

81

86

90

