

# Antonio Vivaldi

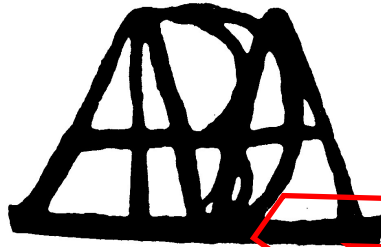

## 4 Concerti

op. 10

für

2 Altblockflöten

## Inhalt

### La Tempesta di Mare; op. 10, Nr. 1

- Allegro
- Largo
- Allegro

Seite 1

Seite 4

Seite 6

### La Notte; op. 10, Nr. 2

- Largo
- Fantasmî (Presto)
- Presto
- Il Sonno (Largo)
- Allegro

Seite 9

Seite 10

Seite 12

Seite 13

Seite 14

### Il Gardellino; op. 10, Nr. 3

- Allegro
- Cantabile
- Allegro

Seite 18

Seite 22

Seite 23

### Concerto V; op. 10, Nr. 5

- Allegro ma non tanto
- Largo
- Allegro

Seite 27

Seite 30

Seite 32

# La Tempesta di Mare

op. 10, Nr. 1

Bearb.: J. Lohmann  
(\* 1972)

A. Vivaldi  
(1678 - 1741)

**Allegro**

Altbloekflöte I

Altbloekflöte II

3

6

9

12

15

39

42

45

48

51

54

57

- A large red circle around the first staff, measures 4-6.
- A red arrow pointing from the first staff to the second staff.
- A red circle around the second staff, measures 7-9.
- A red circle around the third staff, measures 10-12.
- A red circle around the fourth staff, measures 13-15.
- A red circle around the fifth staff, measures 16-18.
- A red circle around the sixth staff, measures 19-20.
- A red rectangle around the first staff, measures 4-6.
- A red rectangle around the second staff, measures 7-9.
- A red rectangle around the third staff, measures 10-12.
- A red rectangle around the fourth staff, measures 13-15.
- A red rectangle around the fifth staff, measures 16-18.
- A red rectangle around the sixth staff, measures 19-20.

53

61

69

77

83

89

97

# La Notte

op. 10, Nr. 2

**Largo**

Altblockflöte I

Altblockflöte II

5

10

14

17

23

Handwritten red annotations on musical score page 11:

- A large red circle around measures 17-18.
- A red rectangle around measures 19-20.
- A red circle around measures 21-22.
- A large red 'S' shape spanning measures 24-26.
- A red rectangle around measures 27-28.
- A red rectangle around measures 29-30.

34

40

43

**Largo**

Il Sonno

Altblockflöte I

Altblockflöte II

11

20

24

20

23

26

30

33

36

39

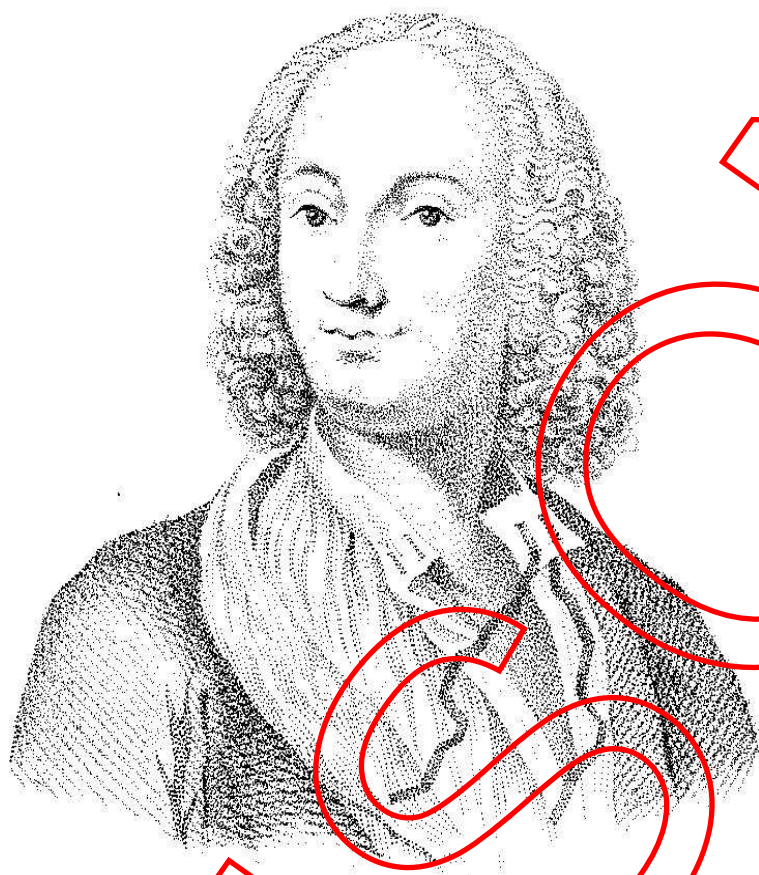
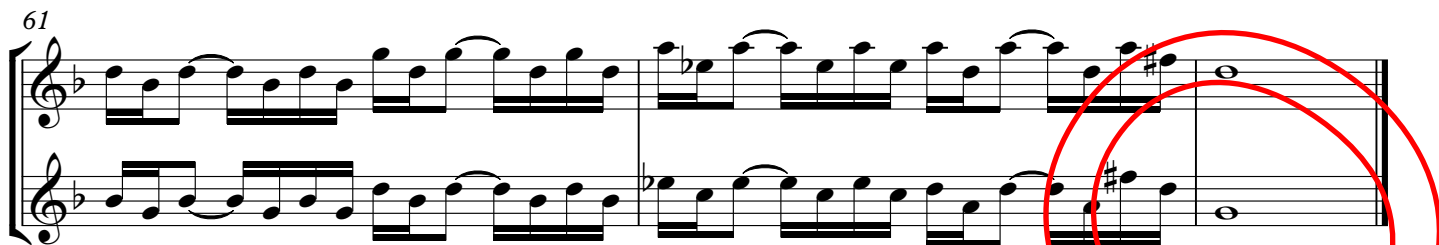

*Del Sig. D. Antonio Vivaldi*

The score is written in treble and bass clefs, with various musical notations such as notes, rests, and trills. The annotations highlight specific musical features, including trills, slurs, and complex rhythmic passages.

70 *tr tr tr tr tr tr tr*

74 *tr*

77

80

83

86

89 *tr tr*

## Allegro

23

[illegible]

# Concerto V

op. 10, Nr. 5

**Allegro ma non tanto**

Altblockflöte I

Altblockflöte II

15

18

21

24

27

29

Handwritten red annotations on a musical score, including circles, rectangles, and a large squiggle, highlighting specific musical phrases and measures across systems 54 to 102.

The score is written in treble and bass clefs, featuring various musical notations such as notes, rests, trills (tr), and slurs. The annotations are as follows:

A large, continuous red squiggle is drawn across the middle of the page, starting from the bottom left and moving upwards and to the right, passing through several systems.

ELUSION