

See, the conqu'ring Hero comes;
aus Josua, HWV 64

Bearb.: J. Lohmann

G. F. Händel

Allegro

30

A

S I

S II

A I

A II

T I

T II

B I

B II

B III

GB

Kb I

Kb II

39

S I

S II

A I

A II

T I

T II

B I

B II

B III

GB

Kb I

Kb II

68

S I

S II

A I

A II

T I

T II

B I

B II

B III

GB

Kb I

Kb II

75

S I

S II

A I

A II

T I

T II

B I

B II

B III

GB

Kb I

Kb II

See, the conqu'ring Hero comes; aus Josua, HWV 64

Sopranblockflöte II

Bearb.: J. Lohmann

G. F. Händel

Allegro

8

22

27

33 **A** 8 16

57 **B**

64

71 *tr*

76

Altblockflöte II See, the conqu'ring Hero comes;
aus Josua, HWV 64

Bearb.: J. Lohmann

G. F. Händel

Allegro 32 **A**

38 *tr*

44

51

57 **B**

64

71

76

See, the conqu'ring Hero comes; aus Josua, HWV 64

Tenorblockflöte II

Bearb.: J. Lohmann

G. F. Händel

Allegro

8

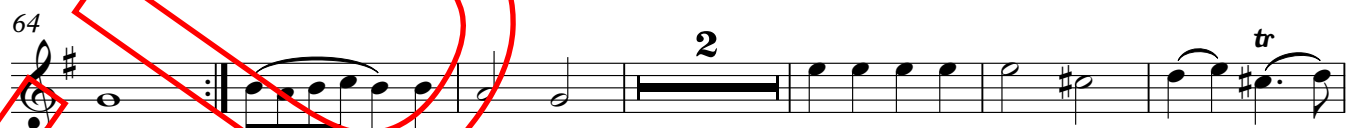
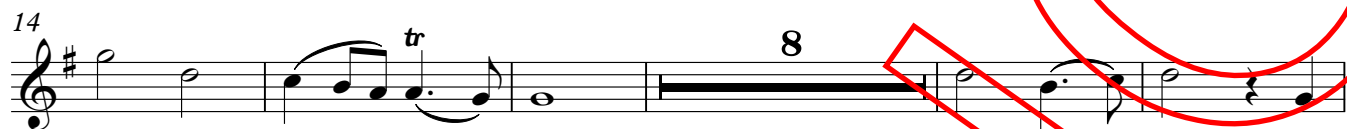

See, the conqu'ring Hero comes; aus Josua, HWV 64

Bassblockflöte II

Bearb.: J. Lohmann

G. F. Händel

Allegro

32

A

8

16

57

B

65

73

EUSONO

See, the conqu'ring Hero comes;
Großbassblockflöte
aus Josua, HWV 64

Bearb.: J. Lohmann

G. F. Händel

Allegro

32

A

37

44

51

57

B

64

72

76

See, the conqu'ring Hero comes; aus Josua, HWV 64

Kontrabassblockflöte I

Bearb.: J. Lohmann

G. F. Händel

Allegro

32

A

8

16

57

B

64

72

77