

# Bach & Telemann

*Suite h-moll Suite a-moll*

bearbeitet

für

2 Altblockflöten

# Suite h-moll

BWV 1067

Bearb.: J. Lohmann

## Ouverture

Johann Sebastian Bach  
(1685-1750)

**Grave**

4

8

11

14

17

Handwritten red annotations on a musical score, including circles, lines, and a large squiggle, highlighting specific musical passages across measures 53 to 81.

119

123

127

132

137

141

145

Handwritten red annotations on a musical score, including circles, rectangles, and a large squiggle.

182

187

192

196

201

206

211

Lentement

tr

1.

2.

26

31

35

39

44

48

# Bourrée I

**Allegro**

13 Double

Handwritten red annotations: a circle around the final measure of the system and a line pointing from it to the first system of the next page.

15

1. 2.

Handwritten red annotations: a circle around the first ending and a line pointing from it to the second ending.

18

Handwritten red annotations: a large circle around the first measure of the system and a line pointing from it to the second measure.

21

Handwritten red annotations: a circle around the first measure of the system and a line pointing from it to the second measure.

24

1. 2.

Polonaise D.C.

Handwritten red annotations: a circle around the first ending and a line pointing from it to the second ending.

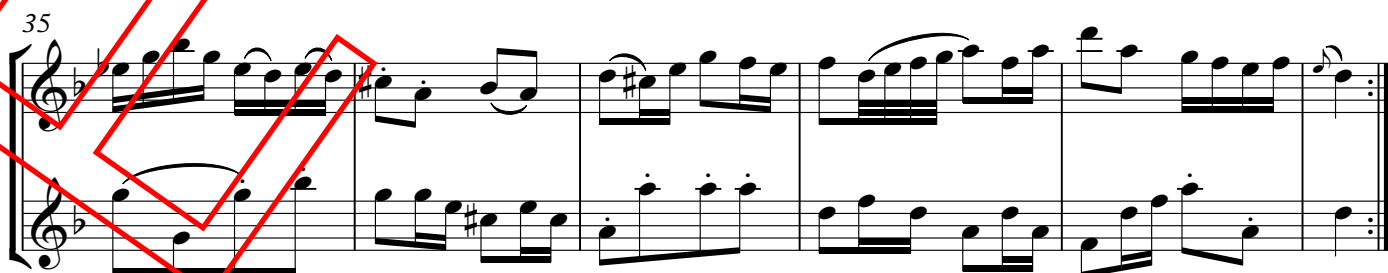
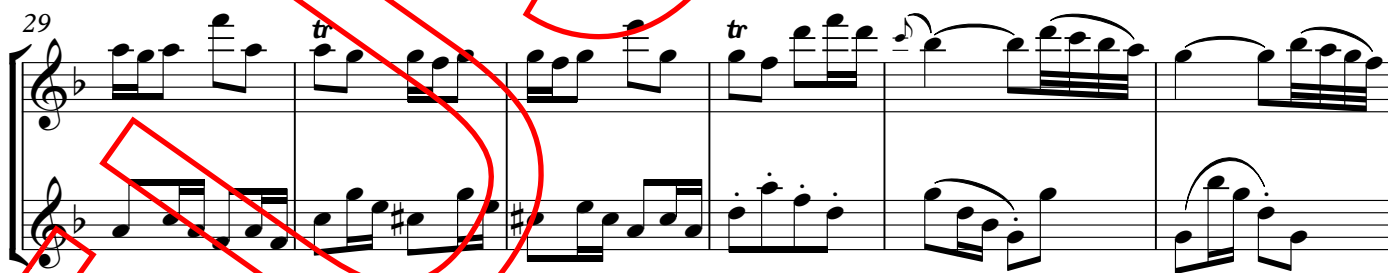
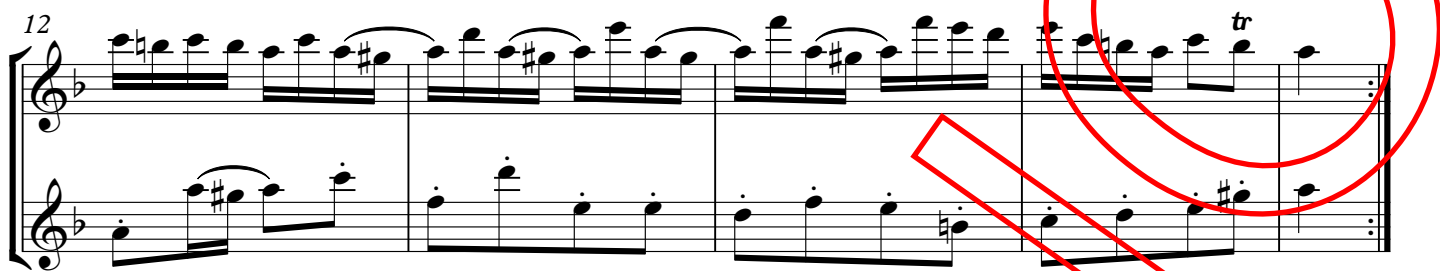

96

100

104

108

112

116

121

## 160 Grave

Handwritten red markings on the musical score include:

- A large red circle around the first system (measures 41-45).
- A red zigzag line starting from the first system and extending across the second and third systems.
- A red circle around the third system (measures 51-55).
- A red zigzag line starting from the third system and extending across the fourth and fifth systems.
- A red circle around the fifth system (measures 61-65).
- A red zigzag line starting from the fifth system and extending across the sixth and seventh systems.

21

Handwritten red annotations: A large circle around the final measure of the system, and a red line connecting it to the next system.

24

Handwritten red annotations: A circle around the final measure, which is marked "Fine". A red line connects this circle to the next system.

**Allegro**

Handwritten red annotations: A circle around the final measure of the system.

30

Handwritten red annotations: A circle around the final measure of the system.

33

Handwritten red annotations: A circle around the final measure of the system.

36

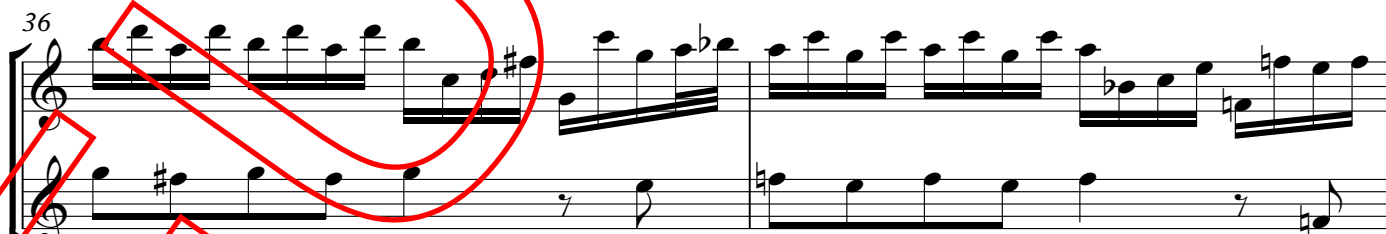

Handwritten red annotations: A circle around the final measure of the system.

38

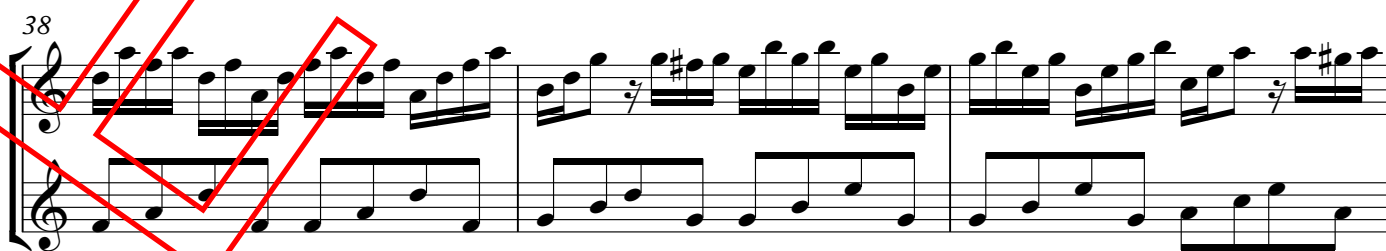

Handwritten red annotations: A circle around the final measure of the system.

## Menuet II

# Menuet II

## Polonoise

Handwritten red markings on the musical score, including a large 'S' shape, a large circle, and several rectangular boxes.

Measures 6, 10, 14, and 18 are marked at the beginning of their respective systems. The word "Fine" appears at the end of the final system.

FELUSON