

Klassisches Duett

Vivace

Philipp Spätling (*1979)

♩ = 120

Flöte 1

Flöte 2

Allegretto

♩ = 108

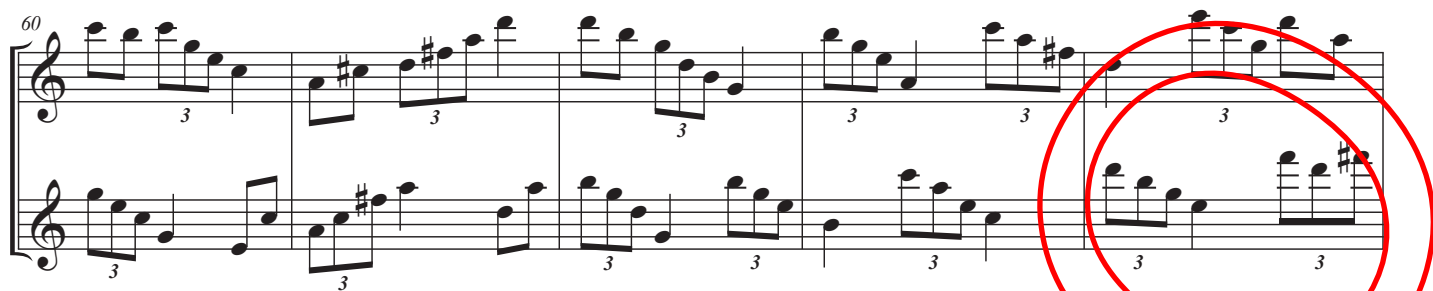

Allegro molto

$\text{♩} = 135$

- System 1 (Measures 43-49):** A large red circle highlights measures 47-49.
- System 2 (Measures 50-55):** A red rectangle highlights measures 53-55.
- System 3 (Measures 56-63):** A large red circle highlights measures 58-61.
- System 4 (Measures 64-74):** A large red circle highlights measures 65-70. A red rectangle highlights measures 68-71.
- System 5 (Measures 75-80):** A red rectangle highlights measures 75-78.

The score includes various musical notations such as treble and bass clefs, key signatures (one sharp and one flat), and triplets (marked with a '3').