

# Hänsel und Gretel

Bearb.: J. Lohmann

Blockflöten + Gitarren

Sopranblockflöte I

Sopranblockflöte II

Klarinette in G

Klarinette in C

Trompete in B I

Trompete in B II

Gitarre I

Gitarre II

Violine I

Violine II

Viola I

Viola II

Violoncello I

Violoncello II

Volkslied

The musical score is written for a full orchestra. The woodwind section includes two Soprano Flutes, one Clarinet in G, and one Clarinet in C. The brass section includes two Trumpets in B. The string section includes two Violins, two Violas, and two Cellos. The guitar section includes two Guitars. The score is in 4/4 time and features a large, stylized red 'S' overlaid on the music. A red circle highlights the 'Volkslied' section.

[illegible]

41

S. Bfl. I

S. Bfl. II

Kl. (G)

Kl.

Trp. I

Trp. II

Git. I

Git. II

Vi. I

Vi. II

Vla. I

Vla. II

Vcl. I

Vcl. II

Trompeten

61

Tutti

S. Bfl. I

S. Bfl. II

Kl. (G)

Kl.

Trp. I

Trp. II

Git. I

Git. II

VI. I

VI. II

Vla. I

Vla. II

Vc. I

Vc. II

# Hänsel und Gretel

Sopranblockflöte I  
Sopranblockflöte II

Bearb.: J. Lohmann

Volkslied

Blockflöten + Gitarren

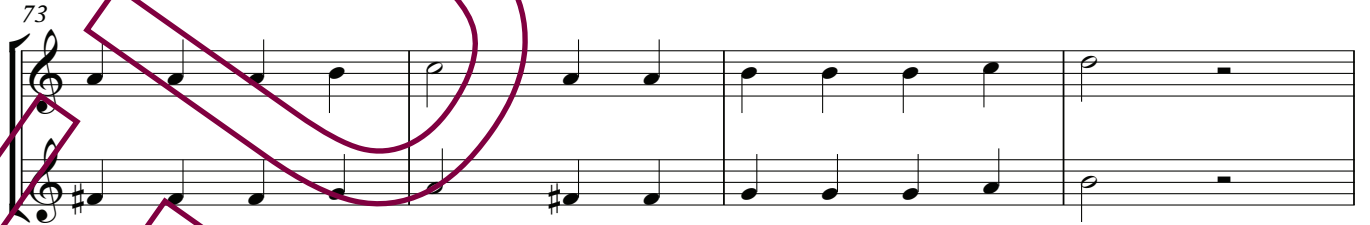
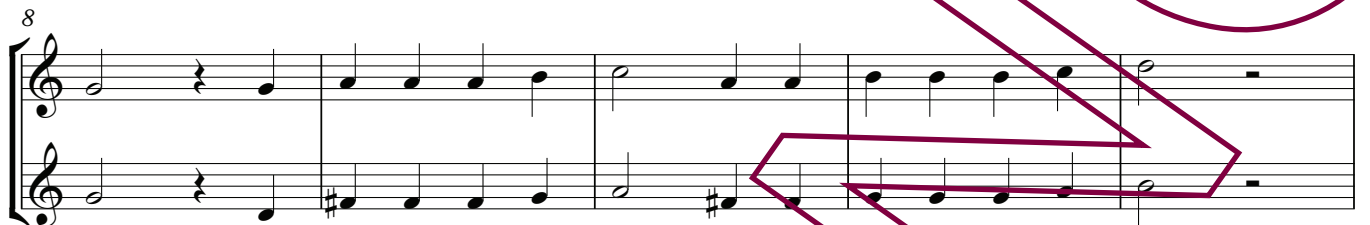
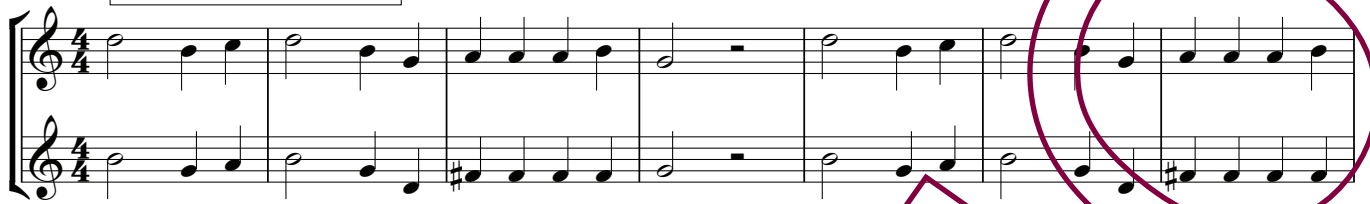

Trompete in B I  
Trompete in B II  
Bearb.: J. Lohmann

# Hänsel und Gretel

Blockflöten + Gitarren 16 Klarinetten 16 Streicher 16 Volkslied 16

49 Trompeten

57

64 Tutti

72

76

# Hänsel und Gretel

Violine I

Violine II

Bearb.: J. Lohmann

Blockflöten + Gitarren 16 Klarinetten 16 Streicher

Volkslied

37

43

49 Trompeten 16 Tuba 16

71

76

# Hänsel und Gretel

Violoncello I

Violoncello II

Bearb.: J. Lohmann

Blockflöten + Gitarren

Klarinetten

Streicher

Volkslied

16 16

37

43

49 Trompeten 16 Tuba

71

76