

Duetto I

Kanon

Philipp Spätling (*1979)

♩ = 135

Altblockflöte 1

Altblockflöte 2

Bassblockflöte
Cello

Abfl. 1

Abfl. 2

Bbfl.
Vc.

Abfl. 1

Abfl. 2

Bbfl.
Vc.

Abfl. 1

Abfl. 2

Bbfl.
Vc.

21

Abfl. 1

Abfl. 2

Bbfl.
Vc.

23

Abfl. 1

Abfl. 2

Bbfl.
Vc.

25

Abfl. 1

Abfl. 2

Bbfl.
Vc.

28

Duetto II

Giga

♩. = 116

Altblockflöte 1

Altblockflöte 2

Bassblockflöte
Cello

Abfl. 1

Abfl. 2

Bbfl.
Vc.

Abfl. 1

Abfl. 2

Bbfl.
Vc.

Abfl. 1

Abfl. 2

Bbfl.
Vc.

25

Abfl. 1

Abfl. 2

Bbfl.
Vc.

28

Abfl. 1

Abfl. 2

Bbfl.
Vc.

32

Abfl. 1

Abfl. 2

Bbfl.
Vc.

35

Abfl. 1

Abfl. 2

Bbfl.
Vc.

50

Abfl. 1

Abfl. 2

Bbfl.
Vc.

53

Abfl. 1

Abfl. 2

Bbfl.
Vc.

56

Abfl. 1

Abfl. 2

Bbfl.
Vc.

59

Abfl. 1

Abfl. 2

Bbfl.
Vc.

12

Abfl. 1

Abfl. 2

Bbfl.
Vc.

16

Abfl. 1

Abfl. 2

Bbfl.
Vc.

20

Abfl. 1

Abfl. 2

Bbfl.
Vc.

24

Abfl. 1

Abfl. 2

Bbfl.
Vc.

41

Abfl. 1

Abfl. 2

Bbfl.
Vc.

45

Abfl. 1

Abfl. 2

Bbfl.
Vc.

US

Abfl. 1

Abfl. 2

Bbfl.
Vc.

9

Abfl. 1

Abfl. 2

Bbfl.
Vc.

12

Abfl. 1

Abfl. 2

Bbfl.
Vc.

15

Abfl. 1

Abfl. 2

Bbfl.
Vc.

17

29

Abfl. 1

Abfl. 2

Bbfl.
Vc.

31

Abfl. 1

Abfl. 2

Bbfl.
Vc.

33

Abfl. 1

Abfl. 2

Bbfl.
Vc.

35

Abfl. 1

Abfl. 2

Bbfl.
Vc.

Duetto V

"Sich gen Himmel schwingen"

 $\text{♩} = 120$

Alto Saxophone 1

Alto Saxophone 2

Bass Saxophone
Cello

6

Abfl. 1

Abfl. 2

Bbfl.
Vc.

f *mf*

10

Abfl. 1

Abfl. 2

Bbfl.
Vc.

f

14

Abfl. 1

Abfl. 2

Bbfl.
Vc.

30

Abfl. 1

Abfl. 2

Bbfl.
Vc.

f legato

33

Abfl. 1

Abfl. 2

Bbfl.
Vc.

36

Abfl. 1

Abfl. 2

Bbfl.
Vc.

39

Abfl. 1

Abfl. 2

Bbfl.
Vc.

Wenn nicht näher bezeichnet sollen melodische Abschnitte (Viertelstellen) weich und dicht gespielt werden.

Abfl. 1

Abfl. 2

Bbfl.
Vc.

11

Abfl. 1

Abfl. 2

Bbfl.
Vc.

14

Abfl. 1

Abfl. 2

Bbfl.
Vc.

17

Abfl. 1

Abfl. 2

Bbfl.
Vc.

20

35

Abfl. 1

Abfl. 2

Bbfl.
Vc.

38

Abfl. 1

Abfl. 2

Bbfl.
Vc.

41

Abfl. 1

Abfl. 2

Bbfl.
Vc.

44

Abfl. 1

Abfl. 2

Bbfl.
Vc.

57

Abfl. 1

Abfl. 2

Bbfl. Vc.

59

Abfl. 1

Abfl. 2

Bbfl. Vc.

62

Abfl. 1

Abfl. 2

Bbfl. Vc.

65

Abfl. 1

Abfl. 2

Bbfl. Vc.

Duetto VII

Kanon

$\text{♩} = 120$ tänzerisch

Altbloekflöte 1
mf

Altbloekflöte 2
mf

Bassbloekflöte
Cello

Abfl. 1

Abfl. 2

Bbfl.
Vc.
mp

Abfl. 1

Abfl. 2

Bbfl.
Vc.

Abfl. 1

Abfl. 2

Bbfl.
Vc.

25

Abfl. 1

Abfl. 2

Bbfl.
Vc.

29

Abfl. 1

Abfl. 2

Bbfl.
Vc.

33

Abfl. 1

Abfl. 2

Bbfl.
Vc.

36

56

Abfl. 1

Abfl. 2

Bbfl.
Vc.

59

Abfl. 1

Abfl. 2

Bbfl.
Vc.

62

Abfl. 1

Abfl. 2

Bbfl.
Vc.

65

Abfl. 1

Abfl. 2

Bbfl.
Vc.

Duetto II

Giga

♩. = 116

Duetto III

$\text{♩} = 140$ vivace

Der Dreier im Dreier im Dreier

Handwritten red annotations on the first system of music. A large circle highlights a passage in the second staff. A line connects this circle to a smaller circle in the third staff. Another line connects the smaller circle to a third circle in the fourth staff. A fourth line connects the third circle to a fifth circle in the fifth staff. A sixth line connects the fifth circle to a seventh circle in the sixth staff. A final line connects the seventh circle to an eighth circle in the seventh staff.

Duetto IV

Skalen verschoben

$\text{♩} = 92$

Handwritten red annotations on the second system of music. A large circle highlights a passage in the first staff. A line connects this circle to a smaller circle in the second staff. Another line connects the smaller circle to a third circle in the third staff. A fourth line connects the third circle to a fourth circle in the fourth staff. A fifth line connects the fourth circle to a fifth circle in the fifth staff. A sixth line connects the fifth circle to a sixth circle in the sixth staff. A seventh line connects the sixth circle to a seventh circle in the seventh staff. A final line connects the seventh circle to an eighth circle in the eighth staff.

Handwritten red annotations on the first system of music. A large circle is drawn around the first two staves. A diagonal line is drawn across the third and fourth staves. A bracket is drawn under the fifth staff, spanning from the first measure to the end of the system.

Handwritten red annotations on the first system of music. A large circle is drawn around the first two staves. A diagonal line is drawn across the third and fourth staves. A bracket is drawn under the fifth staff, spanning from the first measure to the end of the system.

Duetto V

"Sich gen Himmel schwingen"

♩ = 120

Handwritten red annotations on the second system of music. A large circle is drawn around the first two staves. A diagonal line is drawn across the third and fourth staves. A bracket is drawn under the fifth staff, spanning from the first measure to the end of the system.

Handwritten red annotations on the second system of music. A large circle is drawn around the first two staves. A diagonal line is drawn across the third and fourth staves. A bracket is drawn under the fifth staff, spanning from the first measure to the end of the system.

Duetto VI

Kanon

$\text{♩} = 108$

Duetto VII

Kanon

14 ♩ = 120

♩. = 116

[illegible]

Duetto IV

151

155

159

163

167

171

175

178

181

185

189

Duetto VI

 $\text{♩} = 108$

262

270

276

282

289

294

306

311

317

322

330

337

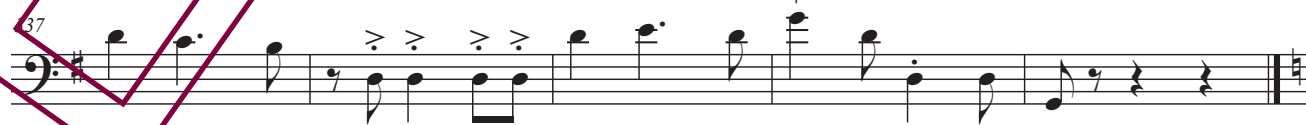

7 Duette

Duetto I

Philipp Spätling (*1979)

$\text{♩} = 135$

7

13

18

23

28

33

38

1. 2.

Duetto III

3

$\text{♩} = 140$

103

108

114

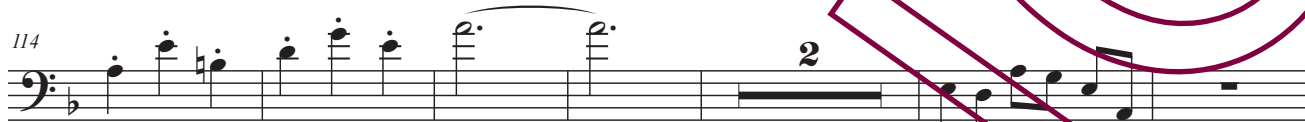

122

130

134

137

142

145

148

♩ = 120

Duetto V

5

192

199

206

213

222

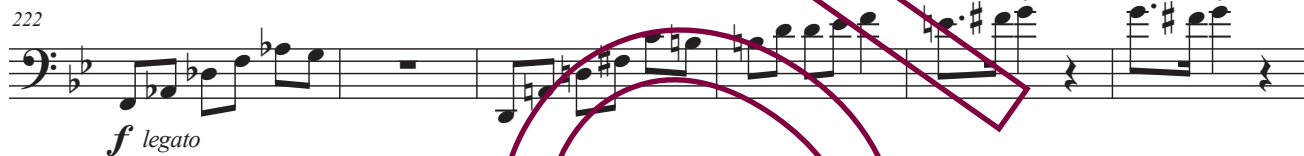

228

233

240

248

257

Duetto VII

7

$\text{♩} = 120$

342 *mp*

348 3

356

361

366

371

376

382

388

394

401

405